„Нынѣ отпущаеши.“
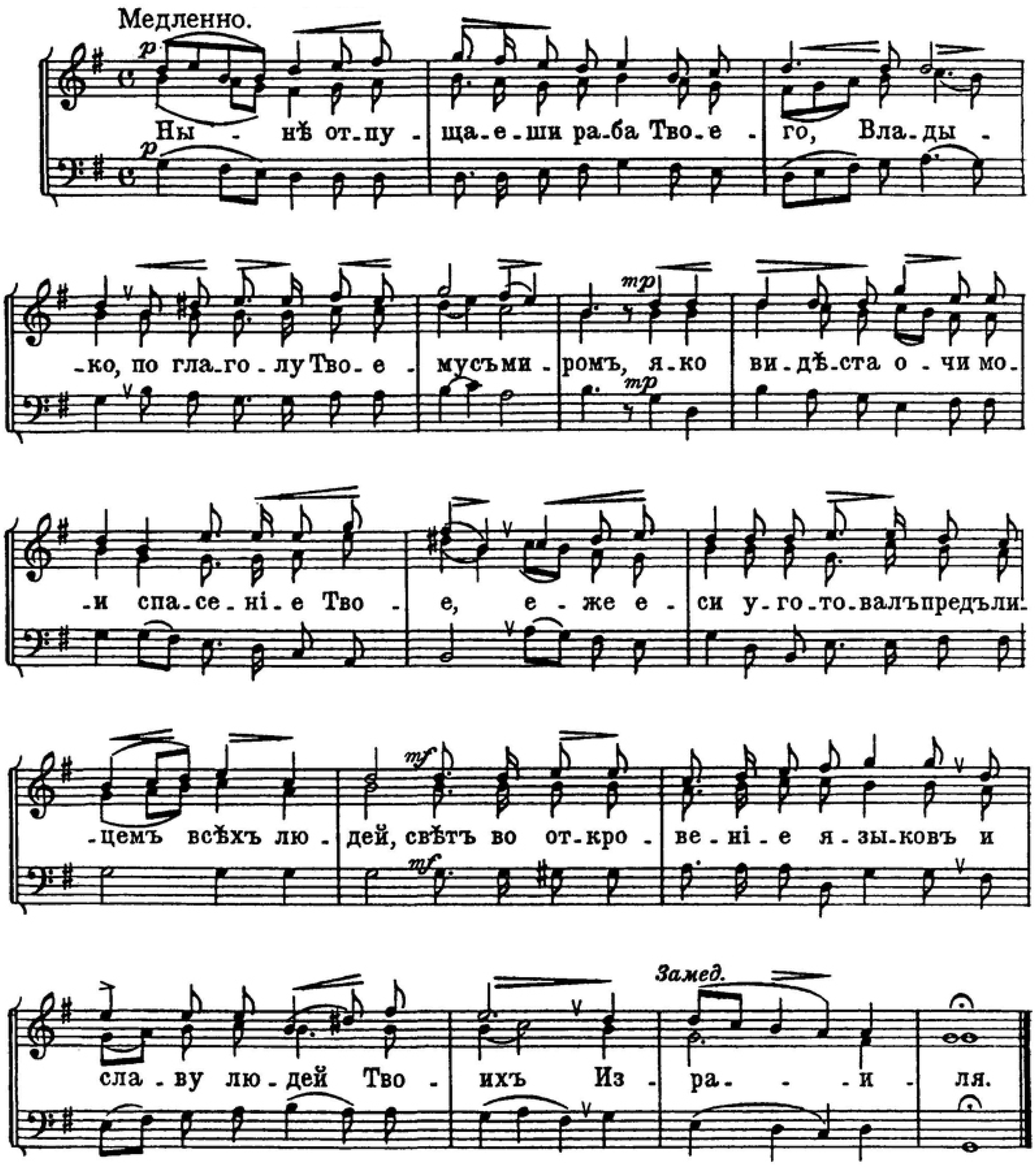
Муз. А. ТУРЕНКОВА.