“Вкусите и видите...”
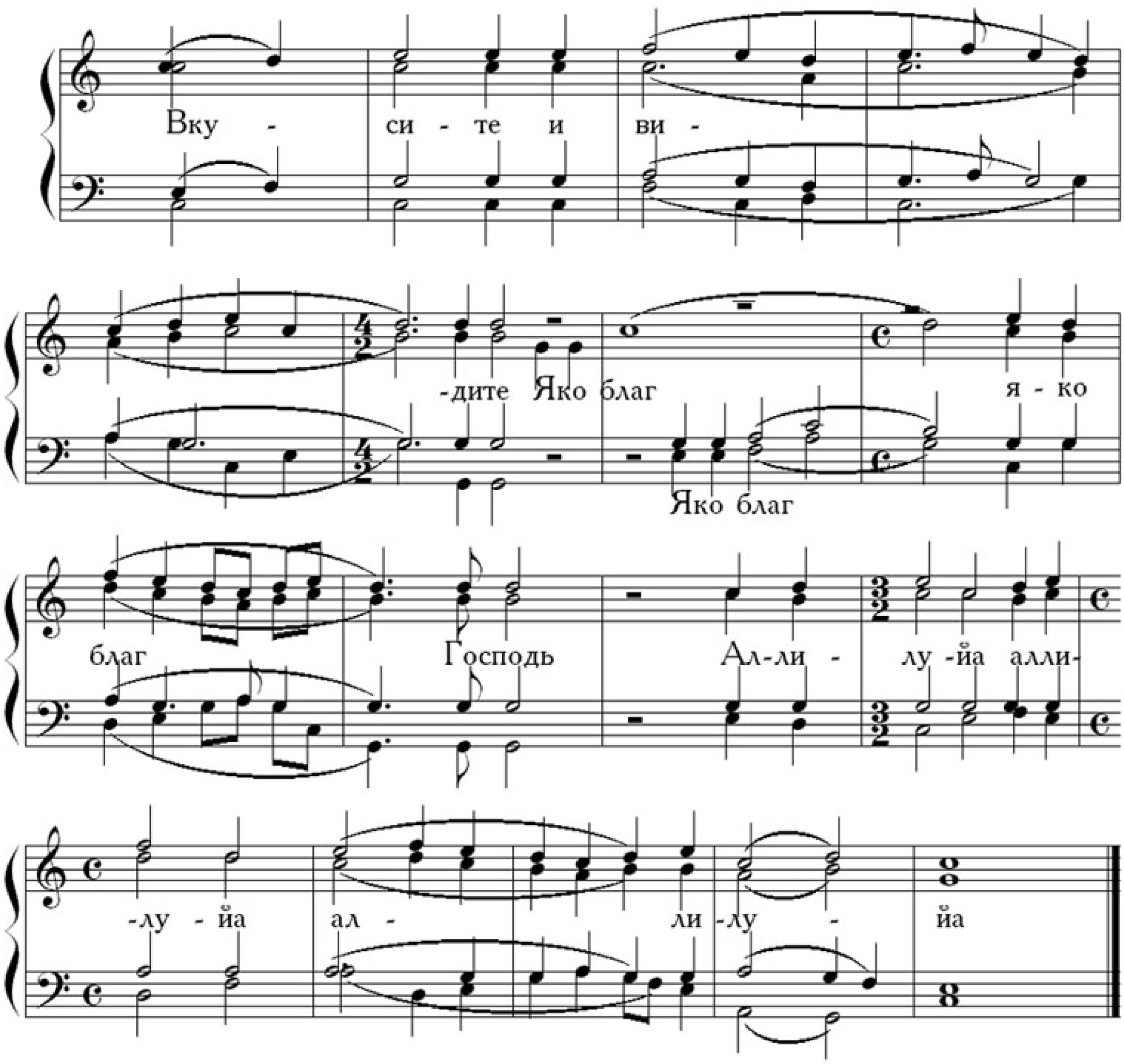
муз. М. Речкунова